016. Halleluja, Nou ken ek Hom

R.E.Hudson

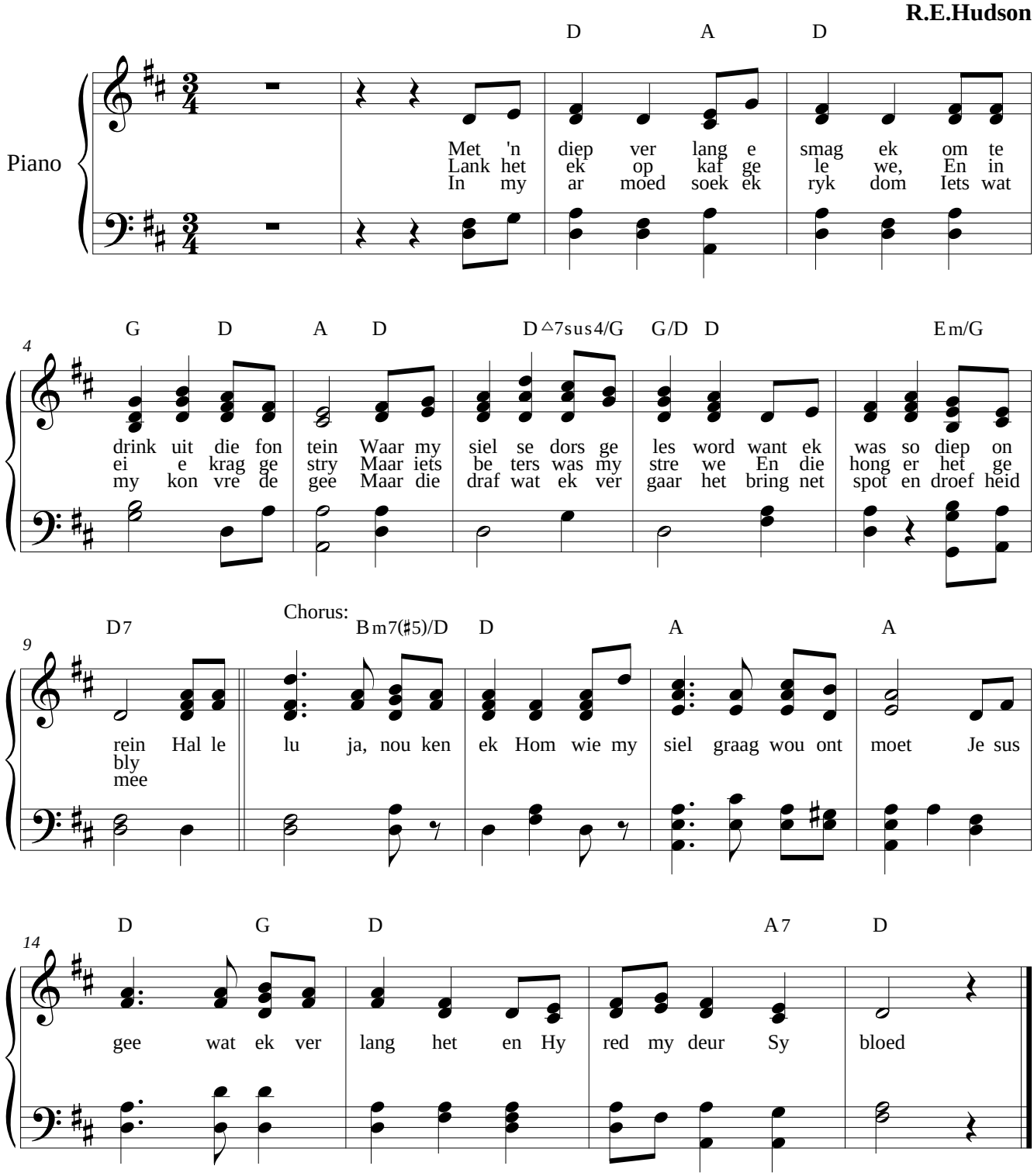

©