013. God forgave my sin in Jesus Name

Carol Owens

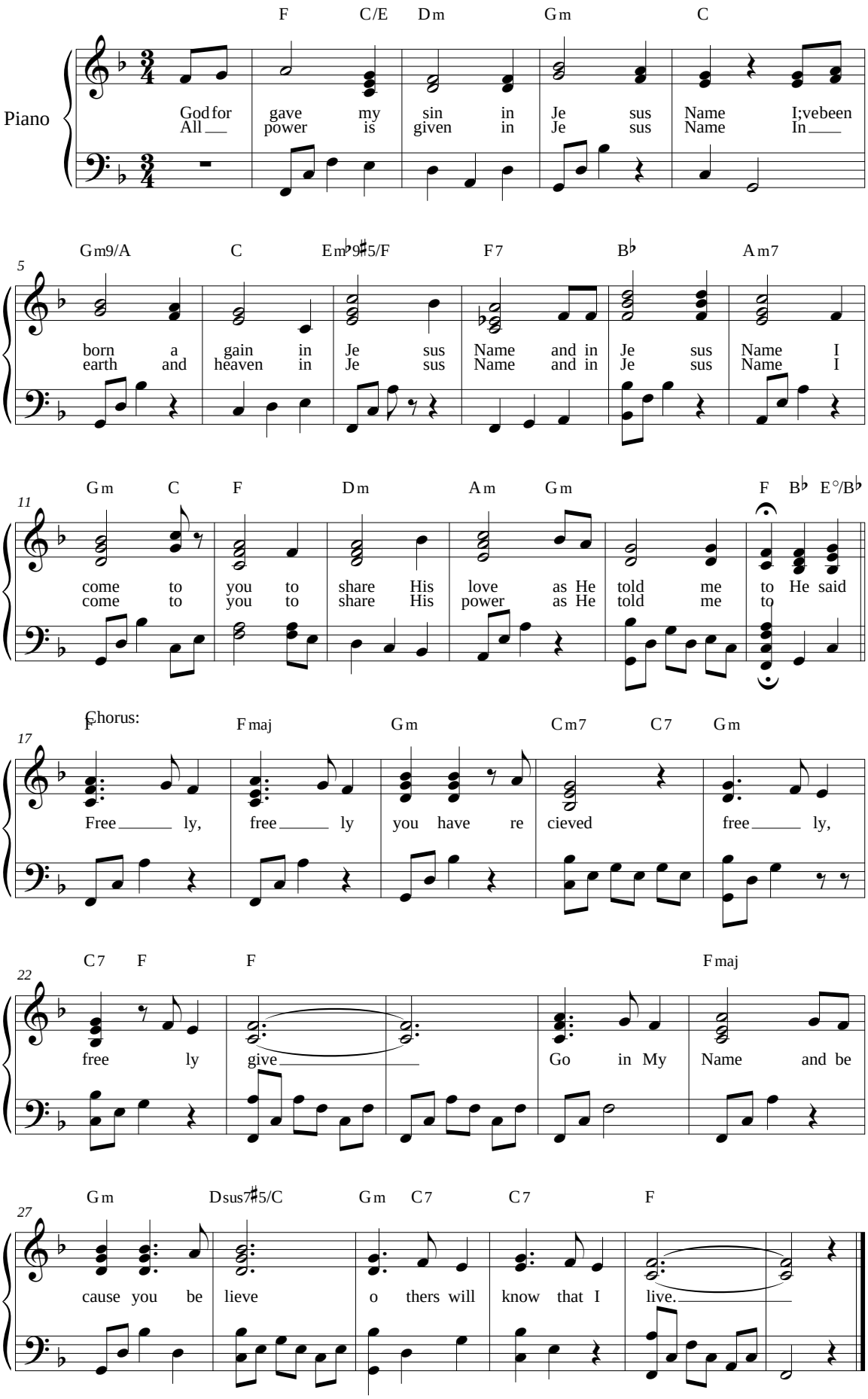

©